Cipollino Verde

Marble • 295 x 179 x 2 cm

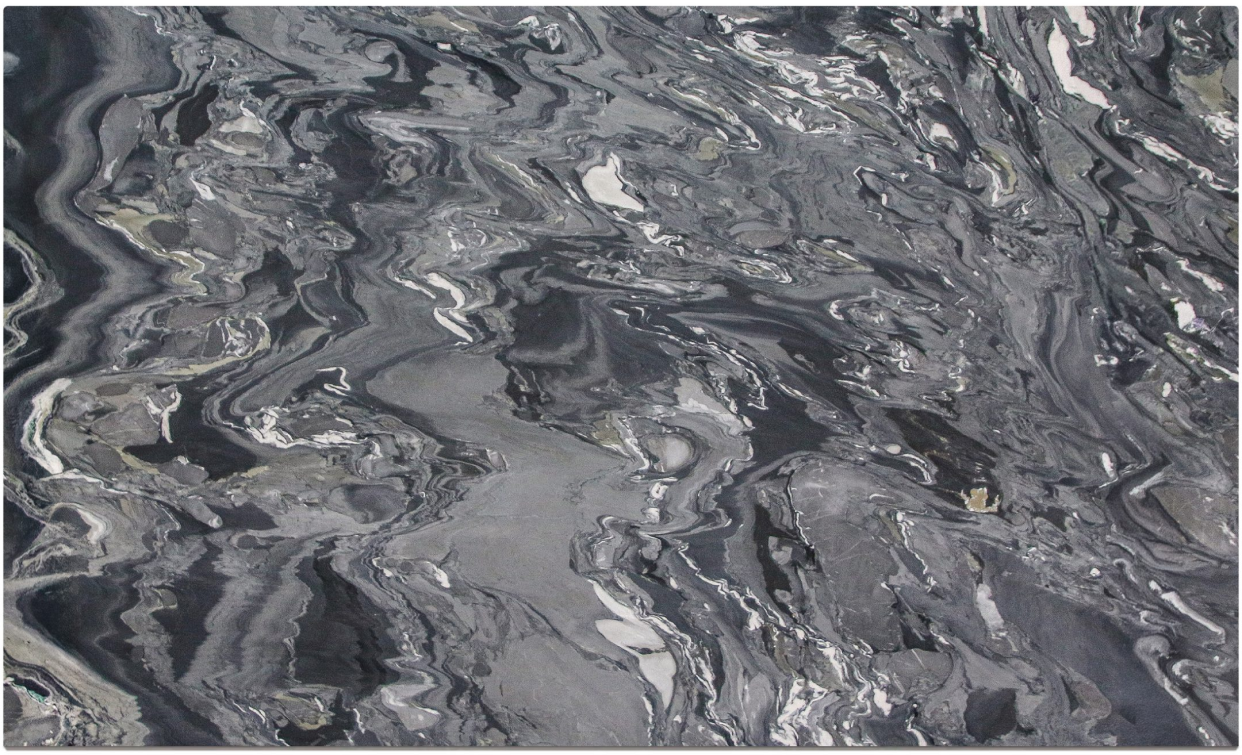

TECHNICAL INFORMATION

Sizes: **295 x 179 cm**
Thickness: **2 cm**
Applied finishing: **Honed**
Cod: **vr10766**
Type: **Marble**
Origin: **Italy**
Color: **Green**
Prices range: **Middle**

DESCRIPTION

Cipollino Verde is a marble quarried in the Alpi Apuane, a basin located in the heart of the Italian peninsula and the source of some of the country's most famous natural stones. The predominant color, green, is irregularly interspersed with rounded white streaks. The marble's durability and the uniqueness of each block make Cipollino Verde a sought-after and timeless material.

Applications: claddings, floor tiles, kitchen and bathroom vanity tops

Finishing: Brushed, Bushhammered, Flamed, Honed, Polished, Waterjet

SCS: *Stone Care System highly recommended for a longer duration.*

Marmi Orobici Graniti S.p.A. © 2021 – All Rights Reserved
Via Sandro Pertini, 34 - 24060 Telgate (BG) Italy - P.I. 00224630160 - REA 125868 - Capitale Sociale euro 1.835.350,00 i.v.
Phone: +39 035 830555 - Email: info@marmiorobici.it - Web: www.marmiorobici.it

Cipollino Verde

Marble • 295 x 179 x 2 cm





Marmi Orobici Graniti S.p.A. © 2021 – All Rights Reserved

Via Sandro Pertini, 34 - 24060 Telgate (BG) Italy - P.I. 00224630160 - REA 125868 - Capitale Sociale euro 1.835.350,00 i.v.
Phone: +39 035 830555 - Email: info@marmiorobici.it - Web: www.marmiorobici.it

marmi orobici graniti SPA

Cipollino Verde

Marble • 295 x 179 x 2 cm

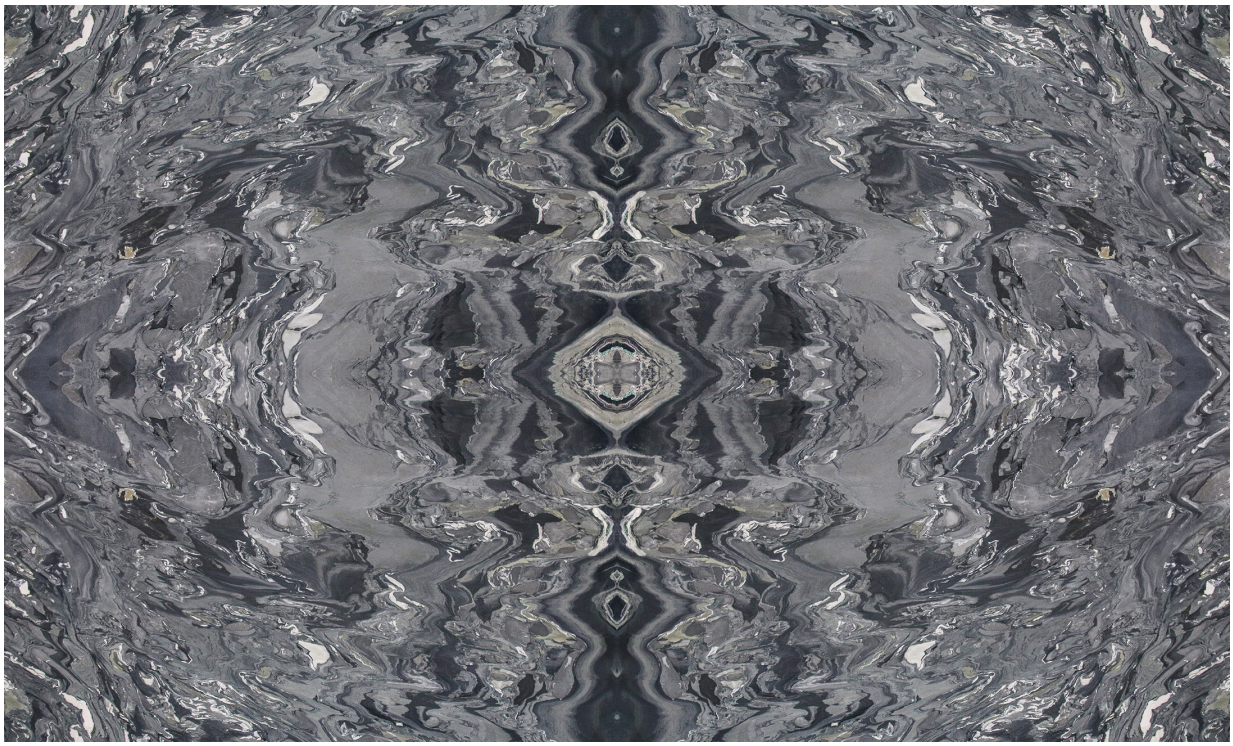

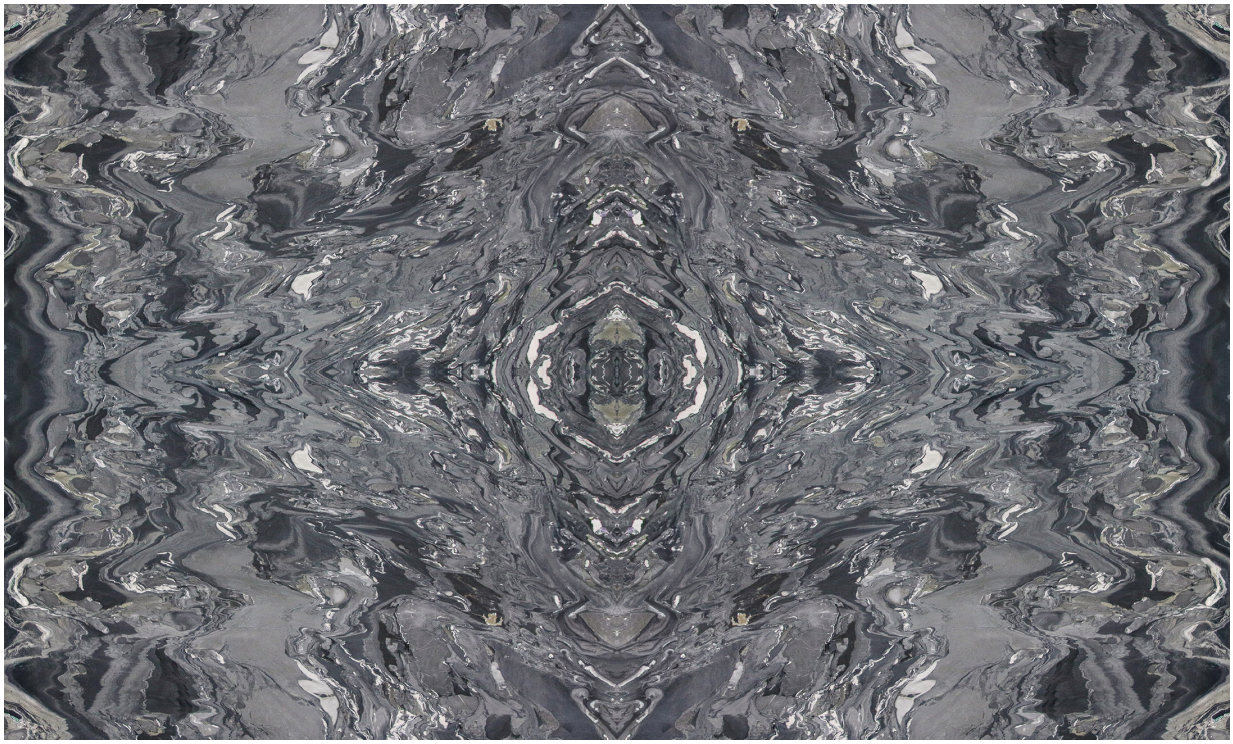

Marmi Orobici Graniti S.p.A. © 2021 – All Rights Reserved

Via Sandro Pertini, 34 - 24060 Telgate (BG) Italy - P.I. 00224630160 - REA 125868 - Capitale Sociale euro 1.835.350,00 i.v.
Phone: +39 035 830555 - Email: info@marmiorobici.it - Web: www.marmiorobici.it